

FRONT (PRINCIPLE) ELEVATION 1:100

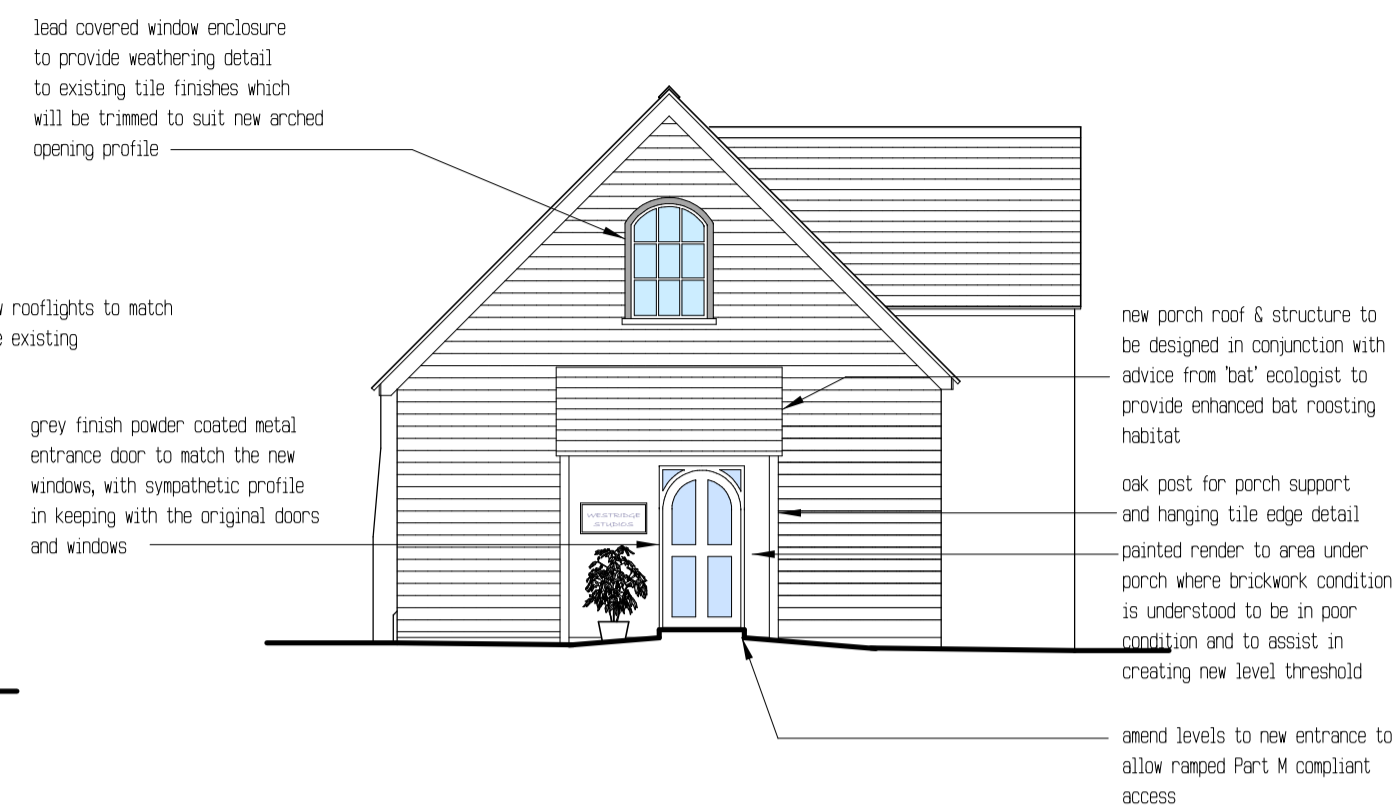

SOUTH (SIDE) ELEVATION



REAR ELEVATION



NORTH (SIDE) ELEVATION

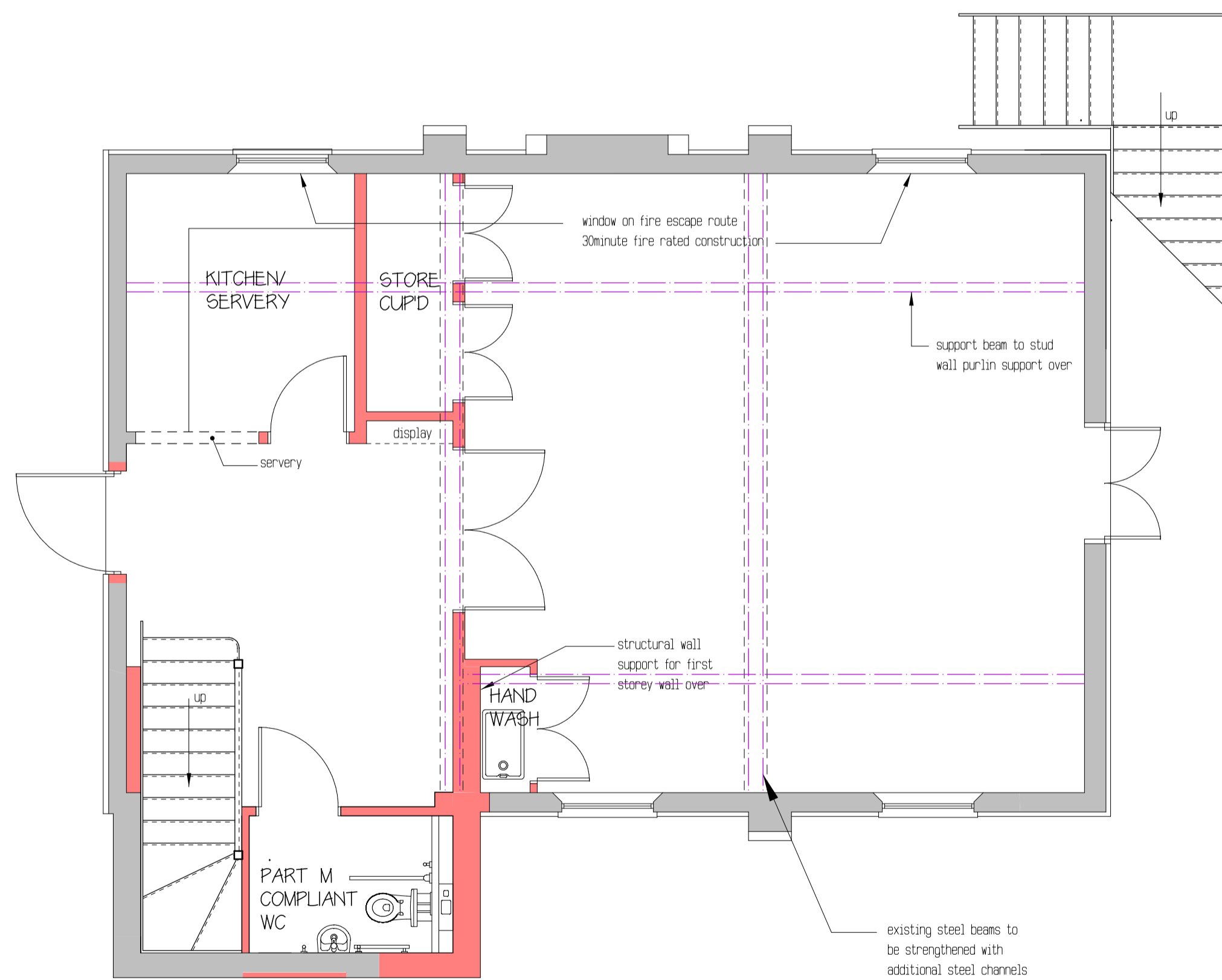

PROPOSED GROUND FLOOR 1:50

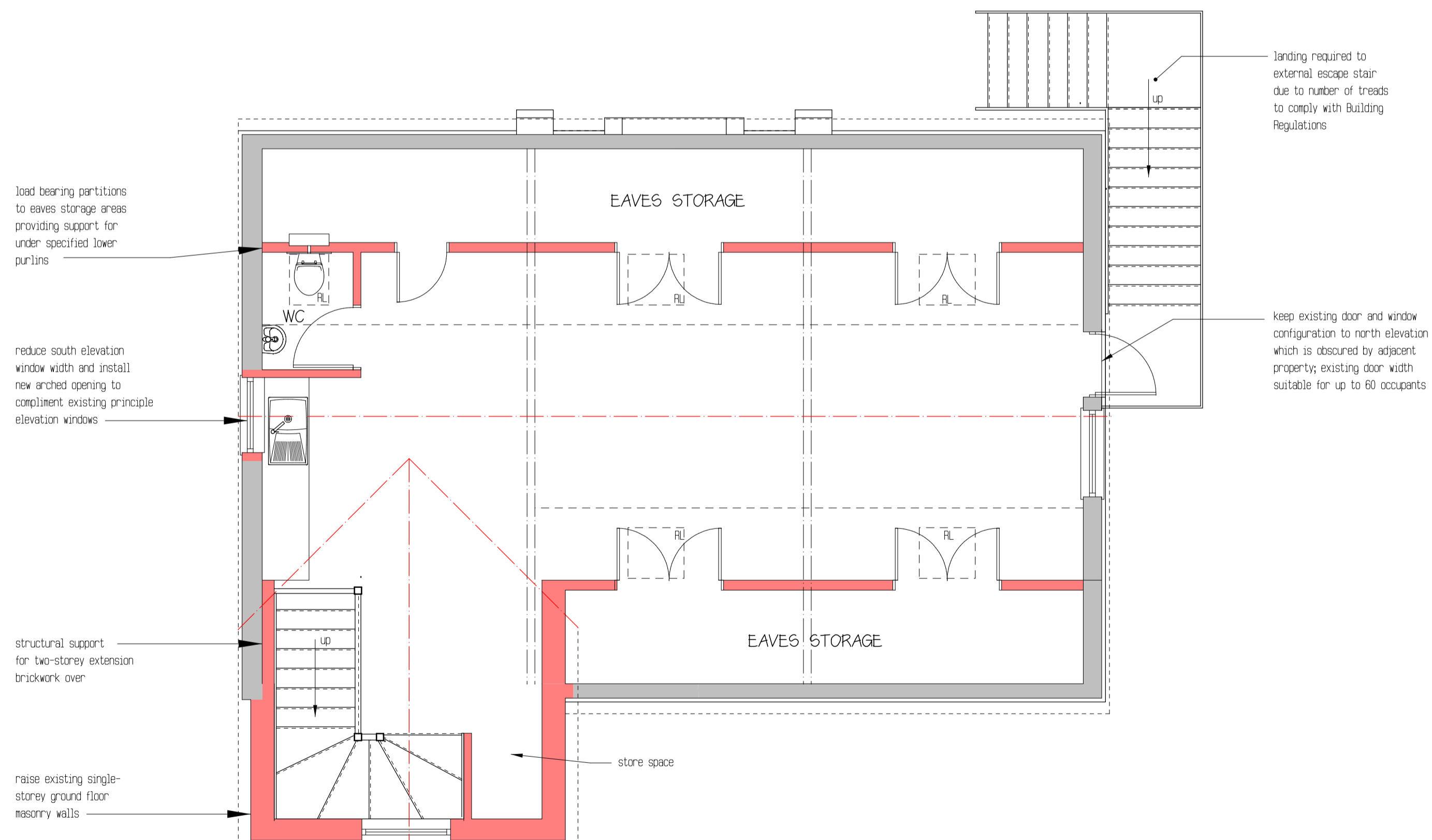

FIRST FLOOR



MURSELL & COMPANY
 Building Surveying, Quality Surveying and Architectural Services
 Bank House, 13 - 15 High Street, THATCHAM, RG19 3AG
 Tel: (01635) 872000 Fax: (01635) 861515

© Murrell & Company (Newbury) Limited

Client
WESTRIDGE TRUST

Job Title
PROPOSED EXTENSION AND ALTERATIONS
WESTRIDGE STUDIO
ANDOVER ROAD
HIGHCLERE RG20 9QG

Drawing Title
PROPOSED PLANS & ELEVATIONS

Scale 1:50 & 1:100 @ A1

Date JUNE 2016 Drawn by GAW

Drawing No.
AB.05.02 / 02