

FRONT ELEVATION 1:100



NORTH (SIDE) ELEVATION



REAR ELEVATION

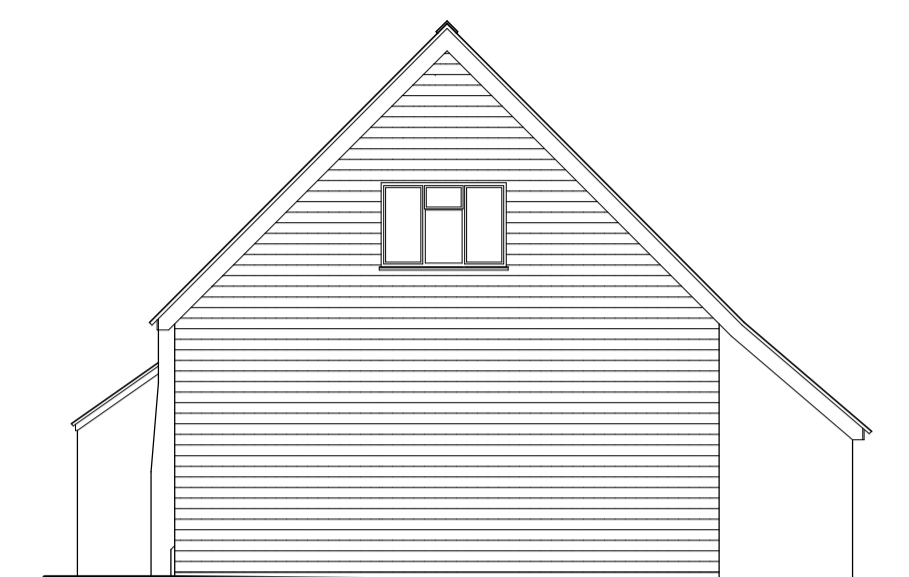

SOUTH (SIDE) ELEVATION

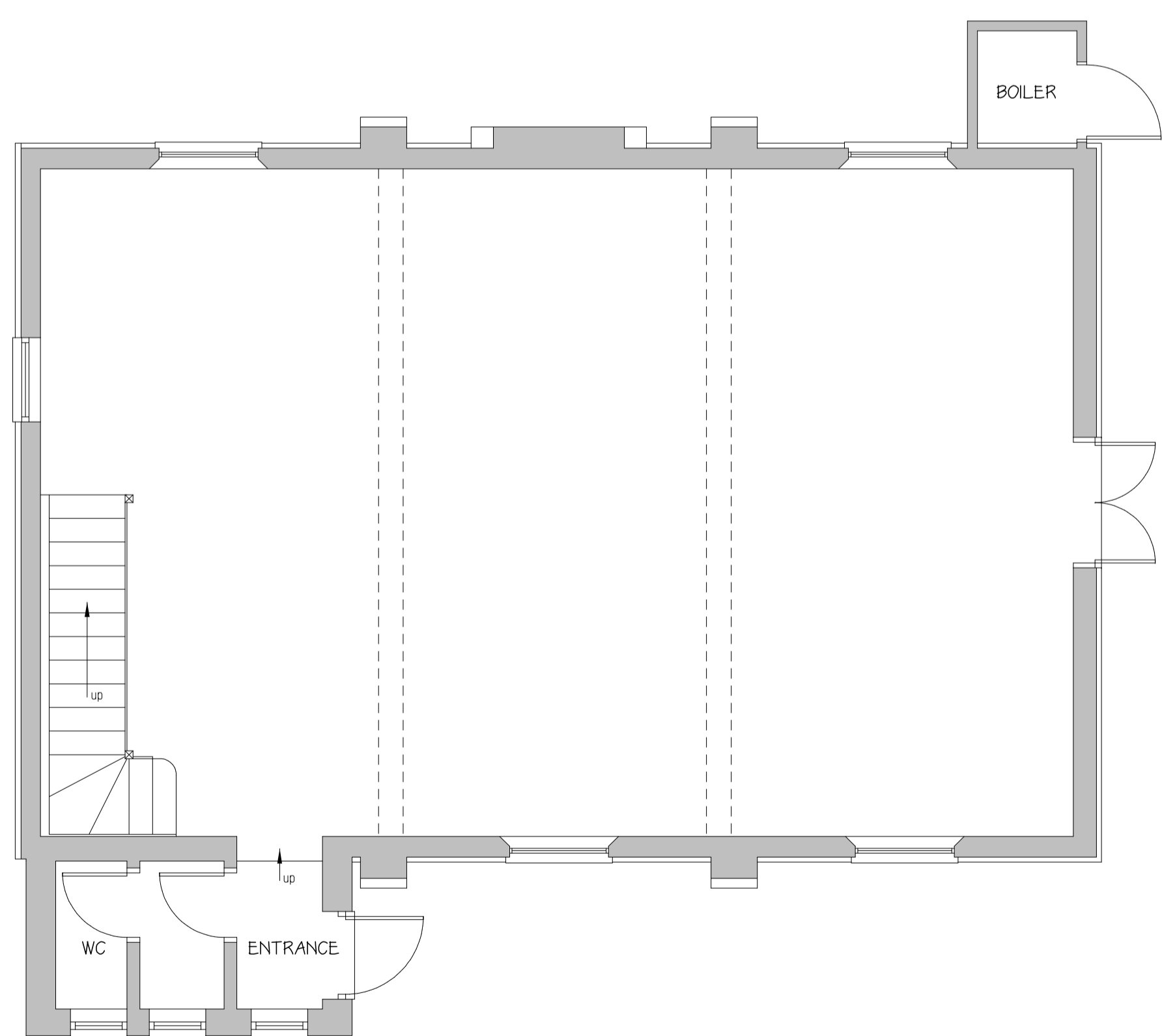

GROUND FLOOR 1:50

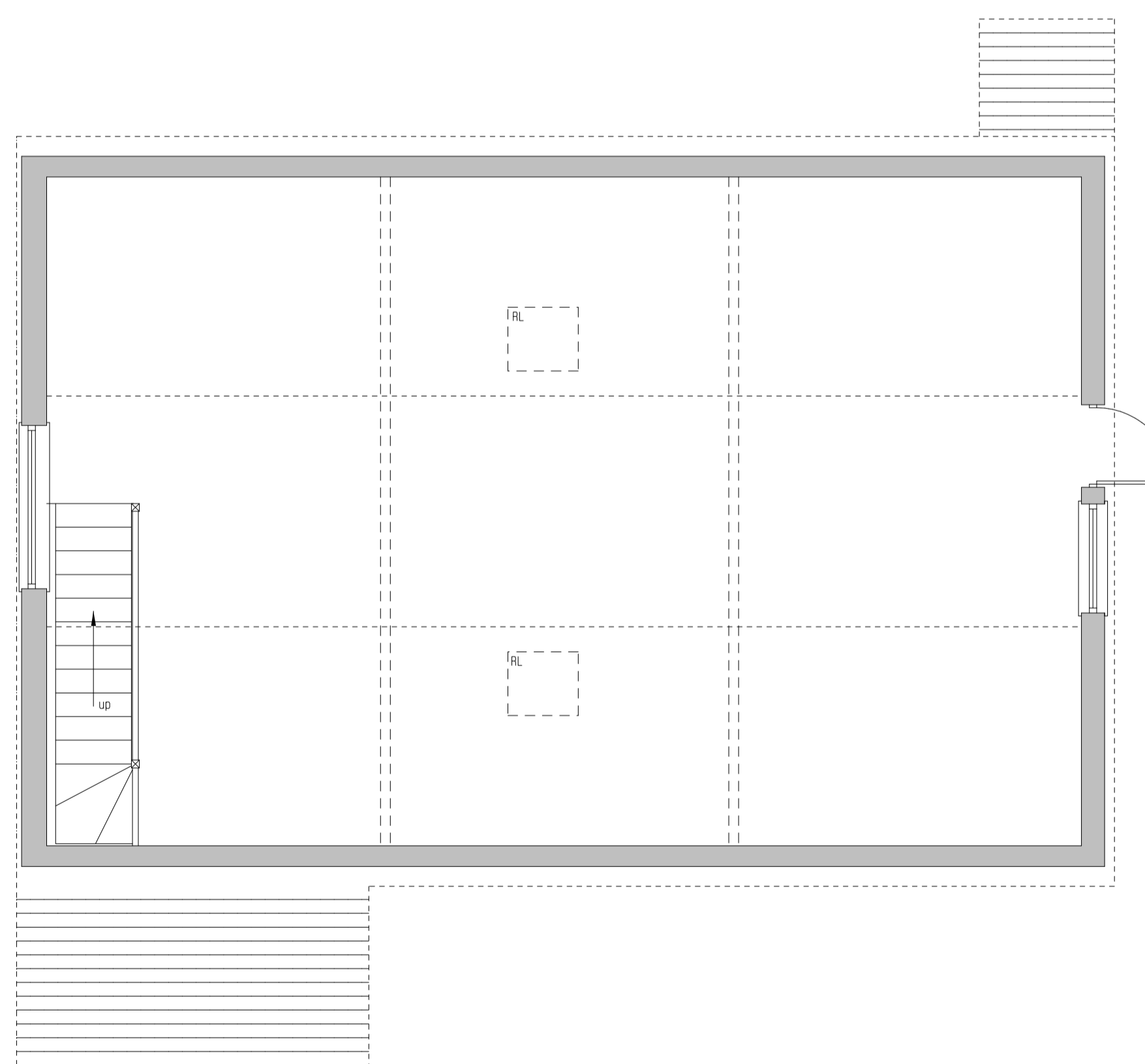

FIRST FLOOR



<b>MURSELL &amp; COMPANY</b> Building Surveying, Quantity Surveying and Architectural Services Bank House 13 - 15 High Street THATCHAM RG29 3JG Tel : (01635) 872000 Fax : (01635) 861515	
<small>© Murrell &amp; Company (Newbury) Limited</small>	
Client <b>WESTRIDGE TRUST</b>	
Job Title <b>PROPOSED EXTENSION AND ALTERATIONS</b>	
<b>WESTRIDGE STUDIO</b> ANDOVER ROAD HIGHCLERE RG29 9PJ	
Drawing Title <b>AS EXISTING PLANS &amp; ELEVATIONS</b>	
Scale 1:50 & 1:100 @ A1	
Date	Drawn by
JUNE 2018	GAW
Drawing No. <b>AB.05.02 / 01</b>	